DAILY PUBLIC LEDGER

MAYSVILLE REPUBLICAN.

SEVENTH YEAR. MAYSVILLE, KY., WEDNESDAY, SEPTEMBER 14, 1898. ONE CENT.

WEATHER WISE.

What May Be Expected Here During the Next Thirty-six Hours.

THE LEDGER CODE.

White streamer—FAIR;
Blue—RAIN OR SNOW;
Black ABOVE—'twill WARMER grow.
Black BENEATH—COLDER 'twill be;
If *Black's* not shown no change we'll see

The above forecasts are made for a period of thirty-six hours, ending at 8 o'clock tomorrow evening.

All matter for publication must be handed in before 9 o'clock in the morning of each day.

If you have an item of news, please call up THE LEDGER, *Telephone 33, and send it in.*

HERE AND THERE

If you have friends visiting you, or if you are going away on a visit, please drop us a note to that effect.

Mrs. Mary Hoeflich returned last evening from a visit at Cincinnati.

Miss Daisy Chisholm returned yesterday from a visit at Cincinnati.

Mr. and Mrs. Jacob Wormald left yesterday to visit relatives at Mt. Sterling.

Misses Anna and Susie Clark are home from a visit to relatives at Cincinnati.

Miss Bessie Johnson has returned from a visit to Miss Lettie Green of Danville.

Miss Bessie Cake, after a very pleasant visit here to friends, has returned to her home at Decatur, Ill.

Mrs. Ed. Stough and little daughter have returned to their home at Covington after a visit to Mr. and Mrs. Roe Carr.

Mr. and Mrs. T. A. Farris and sons, after visiting friends here, have returned to their home at Waxahachie, Tex.

Mr. and Mrs. Thomas M. Luman and daughter, Miss Emma, after a visit to relatives at Cincinnati and Hamilton, O., returned home last night.

Fresh Oysters at John O'Keefe's.

William F. Sproemberg has withdrawn from the Globe Laundry firm.

The Adams Express Company will have an "old hoss" sale at Cynthiana on October 8th.

Circuit Court convenes at Flemingsburg Monday with sixty-five new cases on the docket.

Rev. J. W. Porter will assist in a protracted meeting, beginning October 3d, at the Carlisle Baptist Church.

Charles Moore has been appointed Overseer of the county road running from the Mason and Lewis pike to Berry's road.

The Ninth International Conference of the Railroad Young Men's Christian Association will be held in Ft. Wayne, Ind., October 20th to 23d.

Wedding Presents galore at Murphy's. Call and see how cheap he is offering his line of Cut Glass, Sterling Silver goods, Bronzes, Lamps, Tables, etc.

All interested in the organization of a football team in Maysville will please meet in the Y. M. C. A. Parlor at 7:30 this evening to discuss plans for the winter.

The present session of the M. E. Conference is the third which has been held in Flemingsburg. The first conference to meet there was in '48, the second in '62 and the third in '98.

Yesterday a barrel of hardware, consigned to Mr. B. C. Grigsby of Tollesboro, fell off a wagon as it was going along East Second street. The barrel bursted and for awhile the ground was covered with penknives, scissors, &c. All the articles were recovered, however.

GITTIN' CLOSE.

We're purty close together,
North, East an' South an' West,
It took the stormy weather
To bring us to our best,
One Flag is ripplin' over
The ranks on land an' sea;
The man who marched with Sherman
Stands with the man of Lee.

We're purty clost together—
Thar ain't no kind o' doubt;
It took the stormy weather
To let the rainbows out!
One Flag is ripplin' over
This bright land of the free;
The man who marched with Sherman
Stands with the man of Lee!

Yes, purty clost together;
An', ef it's storm or strife,
We'll thank God for the weather
That finds us one for life!
For one Flag ripplin' over
That throws her ribbons free
Where the men who marched with Sherman
March with the men of Lee!

—*Frank L. Stanton.*

The War is over,
Vacation is over,
And now for business.
You can get that most surely by advertising in THE LEDGER.

The L. and N. Tuesday received $180,000 for transporting soldiers.

Crushed Peaches and Cream only 5 cents at Chenoweth's Soda Fountain.

Colonel Fred Schnelle is putting a new tin lid on his West End residence.

F. M. Lunsford, Carey Devore and John Sroufe have been appointed Commissioners on the Lee's Creek county road.

The wedding of Mr. Tom Shelby, Jr., of Lexington and Miss Agnes Scott of Nicholasville has been fixed for October 11th.

The Circuit Court at Richmond has been in session a week and has sent four persons under twenty-one to the penitentiary.

Mr. George W. Donaldson of Winchester and Mrs. Narcissa Trumbo married at the residence of the bride in Fleming county.

The Rev. Dr. George S. Savage of Winchester, who was a visitor at the Conference in this city last week, entered Tennessee Conference in 1833 and was transferred to Kentucky in 1835.

The forty-fifth annual session of the West Virginia Conference of the M. E. Church, South, just closed at Catlettsburg, selected Ashland as the place to hold the next annual conference.

The late Colonel Robert Stoner of Paris left no will and his estate will descend according to law. He left 1,400 acres of land near Paris, 2,800 near St. Joseph, Mo., besides cash, trotting horses, etc.

Colonel George W. Bain, Kentucky's most famous orator, will speak at Carlisle September 23 in the interest of the Bluelick Monument. There is an effort being made to erect the Monument at an early date.

After serving 24 years behind the counter at the Phoenix Hotel at Lexington, Colonel A. S. Hunt Monday sent in his resignation and in the future his smiling countenance will be missed from the hotel with which he has been identified so long.

Mary Pence and Lyman Pence married in Adams county, O., in 1882. They have six children, aged from 14 to 2 years. And now comes Mrs. Pence and asks Judge Harbeson to grant her a divorce and give her the custody of the children.

Colonel Will Hawes brought to THE LEDGER yesterday a watermelon, one end of which was encircled by a horseshoe. The melon in growing had picked up the shoe from the ground, and it had so retarded its growth as to form a perfect collar and neck. It was grown on the farm of Mr. Charles Hook.

Daniel Buckner, William Buckner and William Fultz of Lewis county had a hearing before the United States Commissioner at Ashland Monday for passing counterfeit money, and were bound over to appear before the United States Court at Louisville October 4th. Failing to give bond they were committed to Jail.

The liquor question is to be voted on in the Washington Precinct December 10th.

In Cincinnati $51,000 par value of stock in the Gibson House was sold to a New York party for $30,000.

The Kentucky Rebekah Assembly will hold its annual meeting in Louisville Wednesday and Thursday of next week.

"You are printing a mighty good paper now," was the kind remark of a prominent Democratic politician to THE LEDGER man yesterday.

Rev. J. W. Porter, Pastor of the First Baptist Church, left yesterday to preach the introductory sermon of the Sulphur Fork Baptist Association.

Clarence Gifford, aged about 20, son of Mr. A. H. Gifford, died last night at Sardis of typhoid fever. The funeral will occur tomorrow at Shannon.

The steamer Hudson will pass up tonight for Wheeling. She will receive freight for Pittsburgh, however, and will go through if the water will permit.

The ice cream supper given by the Ladies' Auxiliary Aid Society Saturday evening for the benefit of the Christian Church, Sixth Ward, amounted to $16 50.

Don't fill your coalhouse with poor Pomeroy Coal when you can get Black Band, Chesapeake or Semi-cannel Coal at the same price at William Davis's Coal Yard, near Limestone Mills.

The marriage of Mr David Faulkner of Vermont, son of Mr. George Faulkner of Flemingsburg, to Miss Nora Bloom, daughter of Mrs. W. G. Bloom, formerly of this city, will take place Tuesday next at the bride's home in Cincinnati.

Messrs Alexander & Bro. yesterday sent a buggy and passenger to Dover in charge of a driver; the driver went to sleep, but the flies wouldn't let the horse repose, so he pulled the vehicle into a fence, and it will spend a few days in the buggy hospital.

The stringent rule against married women being teachers in the Cincinnati Public Schools may be amended to allow the wives of soldiers in active service to be eligible. A resolution to this effect was introduced at a meeting of the Board of Education Monday night.

Rev. and Mrs. J. S. Sims left this morning for Conference at Flemingsburg. His Church in this city during the past year raised about $2,500, paid all demands upon it and paid the Preacher in full. Consequedtly Brother Sims is one of the happiest men that will be in attendance on the Conference.

The Clerk of Montague county, Texas, has written here inquiring for relatives of Mr. H. R. Austin, who left this city about 1867 and located at Montague. After going to Texas Mr. Austin married, and both he and his wife died several years ago, leaving an only child. He was a son of the late James Austin.

When you want Watch and Diamond bargains Murphy, the Jeweler, is better prepared to give you bargains than elsewhere. See his bargains. An elegant gold filled Watch worth $20, my price $11. Others would sell them at this price if they could. Buying a large stock and paying cash enables me to offer them at this price.

PROCTOR KNOTT RELIEVED.

How a Good Friend Took a Heavy Load Off His Conscience.

Ex-Governor Proctor Knott and a distinguished professional gentleman of Danville were discussing the claims of Sampson and Schley to the credit of smashing Cervera at Santiago.

The professional gentleman took the ground that all the honor of that memorable conflict belonged to Admiral Sampson, and was inclined to ignore entirely Commodore Schley's part in the affair.

The Governor listened until his companion had finished, and then with that characteristic twinkle in his eye, said:

"My dear sir, it is exceedingly gratifying to me to hear you take the position you have in this matter. It is like a balm to my conscience and settles a point that has worried me many a day.

"I was walking through the woods with a boy friend of mine when we saw a rabbit run into a sinkhole. We stood around the hole awhile; then I told the boy to keep watch while I went to get some fire to smoke the rabbit out. When I returned the boy had the rabbit. I promptly took it away from him, claiming that it belonged to me, because I had told him to catch him if he came out.

"That was over fifty years ago, and you are the first man who has ever agreed with me that the rabbit was mine. I feel now that I was right in taking it and my conscience is at rest."

Dressmaking.

I have removed my room from Mrs. Stitt's on Second street to Mrs. Collins's old stand on Sutton street. MISS ANNA CLARK.

AFTER TWELVE YEARS.

The X Rays Locate a Bullet in William Mitchell's Arm—It Is Removed.

Twelve years ago William Mitchell, residing near Washington, was wounded in the forearm by the accidental dischacge of a pistol.

The ball remained there until yesterday, when Dr. Shackleford, accompanied by the young man's father, Mr. J. R. Mitchell, took him to Cincinnati.

By means of the X Ray Dr. Ricketts soon located the ball and it was promptly extracted.

Mr. Mitchell returned last night and in a short time will be fully recovered.

DIED AT ASHLAND.

Hon. Thomas W. Mitchel, Well Known in This City, Dies Suddenly.

Mr. Edward W. Mitchel received a telegram this morning, announcing the death of his brother, Hon. Thomas W. Mitchel, which occurred suddenly last night at his home at Ashland.

Mr. Mitchel was for many years Clerk of the Court in Lewis county, and has many friends in this city who will regret to learn of his death.

Deceased is survived by a wife and three daughters.

Mr. Mitchel left on the train this morning for Ashland.

DISTRESSING RUNAWAY.

Which Results in the Death of One Person and Injuring Another.

Miss Nora Bratton, aged about 18, died Sunday at Sardis and the remains were interred at Shannon yesterday.

Mr. and Mrs. Nathan Wheatley and little child, relatives of the deceased residing in the Mayslick neighborhood, started to attend the funeral.

While driving there the horse frightened and ran off, throwing all three out of the vehicle, killing Mrs. Wheatley, badly crippling her husband, but the baby was uninjured.

Mrs. Wheatley was about 20 years of age and the daughter of William Manley of Mayslick.

Mr. Wheatley is the son of Jefferson Wheatley of the same neighborhood.

REPORTED ASSAULT.

Arrest of a Wealthy Bachelor Causes a Sensation at Flemingsburg.

A sensation was caused at Flemingsburg yesterday by the arrest of Jared Ware, 50, a bachelor worth considerable money, on a warrant charging him with assaulting Mrs. Rafe Jones, a farmer's wife, near there.

The warrant was sworn out by the woman's husband.

The prisoner was released under $500 bond to appear in Court October 11th.

The woman alleges Ware came to her house Monday afternoon while her husband was absent and asked for a pencil and paper to write; that a struggle ensued and the man was frightened away.

Ware has always been considered peculiar in disposition.

He is a large stockholder in the Farmers' Bank at Flemingsburg.

PAINFUL ACCIDENT.

C. and O. Section Foreman Painfully Injured Yesterday at Springdale.

Yesterday a few minutes after noon Mr. J. T. Murphy, Section Foreman on the C. and O. at Springdale, was engaged in cutting a heavy iron bar the size to fit in between the rails.

With a chisel he had succeeded in partly cutting it, and had raised the end so as to let it fall against an angle bar, thus breaking it the desired length.

In the drop it bounded back and struck him across the left foot, nearly severing all of the toes.

He was brought to this city on a handcar, where his injuries were dressed by Dr. John A. Reed.

It is thought probably the toes may be saved.

Mr. Murphy is one of the most reliable men on the road, and lives with his wife and three children at Springdale.

We're Glad To See You

At all times, whether you expect to buy or not. Just come right in, make yourself "to home" and see everything we have.

Wedding Presents. Rich Cut Glass; nothing nicer or more appreciated; beautiful little pieces from $2 50 up.

Sterling Silver. The old stand-by; lasts a lifetime and then goes to the next generation. We're sure to save you money on silver.

Luck Buttons. See our line before buying; nice new line not shown elsewhere.

Bracelets, Souvenir Hearts, Neck Chains, Scarf Pins, Silver Novelties, Silk Umbrellas, Pocket Books and a thousand other useful and pretty articles we would consider it a pleasure to show you.

BALLENGER, Jeweler.

The Island Queen will run an excursion from Cincinnati to Ripley next Sunday.

DeWitt's Witch Hazel Salve has the largest sale of any Salve in the world. This fact and its merit has led dishonest people to attempt to counterfeit it. Look out for the man who attempts to deceive you when you call for DeWitt's Witch Hazel Salve, the great pile cure. Henry W. Ray, adjoining Postoffice.

MAY INTEREST YOU.

List of Letters Awaiting Claimants at the Maysville Postoffice.

Below is a list of letters remaining uncalled for at the city Postoffice for the week ending September 13th, 1898:

Armstrong, Mrs. Mary	McPolesh, Mrs. Mamie
Bowars, Jeff	Moore, Mrs. Lank
Bramblett, B. H.	Paynter, Mrs. H. E.
Brown, James	Pultz, Charley
Cassell, Prof. J.	Rawlins, Ben
Caltman, R. H.	Rickey, Orla E.
Cole, Miss Annie	Rudd, J. O.
Davis, Mrs. Gracy	Ruttney, Mrs. James M.
Elkin Bros.,	Shaffer, M.
Harris, Bill	Smith, Miss Mamie
Kinnely, Frank	Yancey, Mrs. Celia
McElfresh, Lorenzo	

One cent due on each of above.

Persons calling for these letters will please say that they are advertised.

CLARENCE MATHEWS, P. M.

DIED OF BURNS.

Dr. Alex Shaw of Quincy—A Recluse, and a Unique Character.

The Portsmouth Blade gives a sketch of Dr. Alex Shaw of Quincy, who died Monday morning from the effects of terrible burns he received Sunday night by falling into the fire.

He was 84 years old, and was noted as a unique and original character. He at one time cultivated a vast profusion of flowers, semi-tropical fruits and shrubbery, and his residence was an interesting place to visit.

Dr. Shaw was of English birth. He came to this country nearly fifty years ago, and made his home for a time at South Portsmouth.

He was an ardent Democrat, and shortly after the Lincoln campaign he made a vow that he would never go back to England until a Democratic President was elected. He kept his vow, and did not return to his former home until Cleveland was elected.

He was a brother-in-law of Captain Samuel Brown of the C. and O. ferry at Portsmouth, and for a time owned an interest in the ferry.

He was never married, and did his own housekeeping, and lived entirely alone. He was called a "hermit," but that definition applied but loosely. Visitors were always welcome, and he did business among his fellowmen just as any other man would. He possessed some medical skill, and had cured several bad cases of St. Vitus dance in Portsmouth.

He was a tall man, with white hair and beard and a clear, ruddy complexion, and is supposed to have considerable wealth.

Globe Laundry—Notice of Dissolution.

Notice is hereby given that William Sproemberg, Sr., has this day severed his connection with the Globe Laundry, and will no longer be responsible for any of its future liabilities or its management. Those holding claims against said Laundry will present them to my attorneys, A. E. Cole & Son, Maysville, Ky., for settlement. WILLIAM SPROEMBERG, Sr.

Maysville, Ky., September 14, 1898. 14 1w

WE MAKE IT A POINT

To have our best lines in all our departments come in the middle of August. In a few days many of our young friends will resume their studies—some at home, others in foreign educational institutes. It has always been our pride to send the boys well dressed. No matter what town or city they go to Hechinger's clothes wearers are the proper dressed youngsters. For this fall we made greater efforts than ever to supply ourselves, and consequently you, with the nobbiest clothing that fashion subscribes. Our fall Suits and Overcoats are the highest types of merchant tailoring art. Our stock represents the production of the acknowledged leading houses in the country. Our line of Shirts, Underwear, Hats, Ties, etc., is simply great. If the young miss needs a nice trunk we can supply you.

SHOES!

The results in our Shoe Department, though not a year old, are gratifying to us and fully as much to our shoe patrons. "The most comfortable pair of shoes I've worn for years," is the universal expression of those that wear them. Our $2, $2 50 and $3 Smith & Stoughton French Calf Common Sense Shoes are the best in the market. Every pair we sell is made for us and warranted to give satisfaction. Money refunded if they don't. Our high-class Shoes, such as Vici Kid, Russian Calf, Patent Leather, Cordovan, &c., all of which are specially made for us by the Burt-Packard people, Brockton, Mass., fill the long felt wants in Maysville's shoe trade. We are daily receiving our fall stock in these lines. If your summer shoes are about worn out and you think it late to buy lightweight footwear we can fit you in the coming style of Fall Shoes. Respectfully,

HECHINGER & CO

LEADERS IN FINE CLOTHING AND SHOES.

THE BEE HIVE.

New Dress Goods

—FOR FALL—

One customer, who is a competent judge, after giving our Dress Goods stock a thorough and critical inspection, frankly remarked that after visiting many stores and examining their stocks of Dress Goods, she could find nothing in this vicinity that in any way compared with ours. We believe this to be the opinion of not only scores but hundreds of people. You'll agree with the others if you'll but give our Dress Goods' stock a look.

At 29c. there is a great line of Serges and Novelties of regular 50c. value.

At 50c. there is roll after roll of black, figured and colored Novelty Goods, which is about the price the ordinary dealer pays for 'em, a saving to you of at least 25c. a yard.

We have made a great effort to have the very best Crepon at $1 that could be procured and have succeeded. Other Crepons at $1 35, $1 50 and $1 95. Some of these come in black and the new shades of brown and green;

And then there are Venitians, English Suitings, Cheviots, (in the new rough effects,) high-grade Serges and Henriettas, all at prices that mean a saving to you of at least 25 per cent.

A great and choice stock indeed and well worthy of your early inspection.

ROSENAU BROS.,

KINGS OF LOW PRICES. PROPRIETORS BEE HIVE.

YOUR FORTUNE TOLD. A REMARKABLE SCIENTIFIC AND WONDERFUL SCIENCE. "SOLAR BIOLOGY."

THE ONLY TRUE SCIENCE BY WHICH YOUR FUTURE CAN TRULY AND ACCURATELY BE FORETOLD.

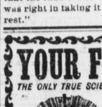

ZARAH, the world-renowned Egyptian Astrologer, who has been creating such astonishment thoroughout Europe for the past five years, will give a truthful, accurate, planet horoscope delineation of your life. He will give your personal appearance, disposition, character, ability, taste, probable length of life, possible accidents, advice and suggestions on love affairs, marriage, friends, enemies, speculation, business matters, etc.

RICHES TO BE OR NOT TO BE. You can inform yourself thoroughly on this and on any other questions of your past, present and future life.

A SINGLE ANSWER MAY LEAD YOU TO MAKE THOUSANDS OF DOLLARS.

Send 10 cents and give exact date of birth and I will immediately return you a truthful horoscope reading of your life, and prove it to be all true by yourself. I make this offer as a test trial. All communications strictly confidential. Address

ZARAH the ASTROLOGER, Lock Box 403, Philadelphia, Pa.

From PRESS.—"Zarah the ASTROLOGER is certainly astonishing thousands. His wonderful predictions and tests are based upon indisputable and scientific influences."

Closing-Out Sale

BOOTS and SHOES AT COST!

We are going out of business. BARGAINS.

F. B. RANSON & CO.

Silk Petticoats!

Do not be deceived by these prices; these are not the cheap kinds of Petticoats. Moreover, being goods advertised by us, the saving does not come through any "skimping" in width or fulness or in cheap workmanship. You will find them all right in every particular and especially right in the price. Of full size, tailor finished throughout, made from rich taffata silks in the newest plain shades, stripe, plaid and check patterns.

AT $5.00

Changeable taffata with corded umbrella ruffle or of striped taffata with corded Spanish ruffle faced with neresilk; both velvet bound.

AT $6.00

Changeable or black taffata, corded umbrella ruffle and dust ruffle, also in checked taffata with Spanish flounce and small ruffle with cording above, faced with neresilk and bound with velvet.

D. HUNT & SON.

Public Daily Ledger

DAILY—EXCEPT SUNDAY, FOURTH OF JULY, AND CHRISTMAS.

Thomas A. Davis

EDITOR AND OWNER.

OFFICE—Public Ledger Building, No. 10 East Third Street, Maysville, Ky. . . .

SUBSCRIPTIONS—IN ADVANCE.

One Year....................$3 00
Six Months....................1 50
Three Months....................75

DELIVERED BY CARRIER.

Per Month....................25 Cents
Payable to Carrier at end of Month.

SEPTEMBER—1898.

Sun.	Mon.	Tue.	Wed.	Thur.	Fri.	Sat.
....	....	....	....	1	2	3
4	5	6	7	8	9	10
11	12	13	14	15	16	17
18	19	20	21	22	23	24
25	26	27	28	29	30	....

AH, THERE! What's the matter with Editor DULEY of The Flemingsburg Times-Democrat? Every time Maysville had a Fair, and because the Managers permitted beer selling, gaming and a lot of "snaps" to catch suckers and shekels, Br'er D. was wont to hop onto the concern with both feet and then jump up and down until he fairly stamped it into a jelly. Well, they had a Fair last week up at Ewing, in Editor DULEY's own county, and it is even said that he was present on one or more days. THE LEDGER is reliably informed that what was to be seen on the grounds in broad daylight couldn't have been found except after midnight on the Midway. There was a Wheel of Fortune, Ball Throwing, Chuck-a luck, and, oh horrors! a couple of genuine Coochee-coochee Wrigglers! And yet Br'er DULEY's vials of wrath remain tightly corked.

Keep the Philippines.

HENRY CLEWS, in his latest financial letter, again refers to conditions in the Philippines, and advances additional argument for their retention by the United States. He says the Peace Protocol is not explicit as to the disposal to be made of the Philippines; but since that document was signed public opinion in this country has become so widespread and general in favor of their retention by the United States that it seems to be assumed as a foregone conclusion that the President will instruct our Commissioners to the Paris Conference to shape their demands accordingly.

This probability is materially strengthened by the fact that the responsible class of Filipinos are formally and urgently petitioning that the whole group of islands shall be placed under the ownership of the United States. This is an argument which not only appeals directly to our Government, but also, upon international grounds, must carry a very important influence in the counsels of the Peace Commission.

It is also a matter of some significance in this connection that the Czar has deferred the assembling of the International Peace Congress until one month after the conclusion of our peace with Spain. In the face of the pacific nature of the Czar's proclamation it is hardly supposable that he would interfere with the conclusions of the Paris Conference; and if he stands aloof no other intervention is likely to be attempted;—the more so as the China question seems to have reached a stage of adjustment between England, Germany and Russia, in which France is likely, in her present perplexed position, to acquiesce. And as the Czar has declared that, in the proposed International Congress, all then accomplished settlements should be accepted as finalities, it is to be presumed that there would be no subsequent challenging of the final terms we had made with Spain.

Under these conditions there is an important probability that there may be impending in the Philippines a development of American enterprise similar to that which awaits us in the West Indies. The revival of enterprise in the Eastern Archipelago would, however, be vastly more important than that in the Antilles; for the population is four times larger, the territory is immensely greater and the natural resources are immeasurably richer.

TO CURE A COLD IN ONE DAY

Take Laxative Bromo Quinine Tablets. All druggists refund the money if it fails to cure. 25c. The genuine has L. B. Q. on each tablet.

Accident Insurance. ED. ALEXANDER.

Collections solicted, prompt attention; reference Bank of Maysville. J. M. COLLINS, 35 West Third street.

The best grades Kanawha and Semi-Cannel Coal for less money than you pay for Pomeroy at William Davis's Coal Yard near Limestone Mills.

Truth wears well. People have learned that DeWitt's Little Early Risers are reliable little pills for regulating the bowels, curing constipation and sick headache. They don't gripe. Henry W. Ray, adjoining Postoffice.

Lieutenant Frank Winn, Twelfth Infantry, U. S. A., formerly of this city, who has been visiting his mother, Mrs. Carrie Winn, and his uncle, Mr. Hord, of South Broadway, Lexington, left Saturday for Washington City. So quiet and modest was this young officer that not until after he left did his friends know he was one of the heroes who planted the United States Flag at El Caney.

KENTUCKY NEWS.

The Latest News From All Parts of the Commonwealth.

IN TROUBLE.

Tax Receiver and His Deputies Ordered to Answer a Charge of Contempt by Judge Barker.

LOUISVILLE, Ky., Sept. 14.—Tax Receiver James B. Camp and Deputies Schuster and Miller have been cited to appear Wednesday morning at 10 o'clock before Criminal Judge Barker and answer a rule for contempt. Two of Camp's deputies Monday started to seize property belonging to the Albin Co., furniture dealers, on a tax bill for $436, although an injunction had been obtained by Herman Albin, the head of the firm. A restraining order was issued, but the deputies refused to obey it and would have taken the goods to the courthouse for sale had not a check for the amount been given. The check was also ordered brought into court, as it was paid under protest.

The Interest is Over Due.

LOUISVILLE, Ky., Sept. 14.—The interest on the Kentucky and Indiana Bridge Co.'s first mortgage bonds is now two days overdue. Payment should have been made on September 11. The amount involved is considerable. The case is in the hands of Judge Barr, who will render an opinion shortly. It is likely that an order for the sale of the bridge will be made when the United States circuit court of appeals meets at Cincinnati in October, and it is possible that the interest is being held back in anticipation of such an order.

Site for the School for Reform.

FRANKFORT, Ky., Sept. 14.—The new state schools of reform for the correction of juvenile criminals are to be located on a beautiful 200-acre farm on the Glendale pike, in the county of Fayette, within four miles of the blue grass capitol. This spot was decided on at a meeting of the commission held here Tuesday afternoon, and approved by Gov. Bradley, who was present. The erection of the buildings, for the location of which the county of Fayette is to pay $8,000 and the city of Lexington $5,000, will be begun within 30 days.

The Penitentiary Commissioners' Case.

FRANKFORT, Ky., Sept. 24.—In the suit of Gen. H. B. Lyons and other former commissioners of the Eddyville penitentiary for $4,000 each as commissioners, Attorney General Taylor Tuesday moved to quash the summons which were served on state officials. If this shall be overruled he will file a sensational answer to the petition of the plaintiffs.

Fasted for Thirty-One Days.

PRESTONSBURG, Ky., Sept. 14.—Samuel O'Connel, of Knott county, has just finished a 31 days' fast, during which time he existed on a few glasses of milk. He was a strong man before he began, but is now almost a skeleton. O'Connel is a religious fanatic and fasted because he thought it necessary for his spiritual purification.

Nurses Desert the Hospital.

LEXINGTON, Ky., Sept. 14.—Thirty-three nurses deserted from Division hospital Monday night and failed to report Tuesday morning. They were privates detailed from various regiments and they went back to their regiments. They will be put under arrest as deserters and tried by court-martial.

Only Sixteen Accepted.

RUSSELLVILLE, Ky., Sept. 14.—Recruiting officers have been here Tuesday examining and swearing in recruits for the colored department of Uncle Sam's regulars. A large number was examined by Dr. Walter Byrne, but only 16 were accepted.

Indictments Expected.

FRANKFORT, Ky., Sept. 14.—In the war on gamblers, saloons and operators of slot machines about 300 witnesses have been summoned before the grand jury and wholesale indictments are expected to follow.

Her Skull Was Fractured.

LOUISVILLE, Ky., Sept. 14.—An attempt to step from a moving trolley car caused Mrs. David Schneider to meet with fatal injuries on Twenty-eighth street and Greenwood avenue. Her skull was fractured.

Woman's Fatal Fall.

LOUISVILLE, Ky., Sept. 14.—Mrs. David Schneider, while trying to alight from a street car Tuesday, slipped and fell. Her head struck the curbing, fracturing her skull and inflicting fatal injuries.

Suit Against Magoffin County.

FRANKFORT, Ky., Sept. 14.—Milburn & Son filed suit in the federal court Tuesday against Magoffin county for $7,500. The firm had the contract for building the Magoffin county courthouse.

Robbed a Freight Car.

DANVILLE, Ky., Sept. 14.—Don Prewitt, colored, was given two years in the penitentiary for breaking into and robbing a Cincinnati Southern freight car.

Fatally Injured by a Train.

LOUISVILLE, Ky, Sept. 14.—W. C. Callaway, a brakeman, was run over by a train and fatally injured in this city Tuesday night.

THE BUYERS' GUIDE.

A Big Wheat Crop For 1899.

That's our prediction for Mason, Bracken and Robertson counties. We make no pretenions in the way of fortune telling; neither are we a prophet. We are simply gifted with a goodly amount of "horse sense." We know that there will be a good wheat crop next year, because the bulk of the wheat sown this fall will be sown with Empire Disc Drills, and they make no mistake. Empire Drills are positive and absolute. They do exactly what you tell them to do. The Empire Disc Drill is the only positive feed drill made. It will feed the same quantity of wheat, rye, oats or barley with the same gear. Size of the grain cuts no figure with the Empire. You do not have to sow four or five acres before you know what you are doing as with other drills. The Empire has telescoping steel conductors which never break or choke up as do the old-fashioned rubber conductors. The Empire drag bars are fastened to the top of the boot, five inches higher than on other drills and trash will not choke and stop the Empire.

EMPIRE WHEAT DRILL

will drill corn successfully. Remember, the Empire is a positive feed drill, and the only one on the market. The grain is gently lifted into the conductors by a round, saucer-shaped part which is made to rotate by a square shaft. Only so much grain can be lifted and fed as this part will hold, and in order to sow a large or small quantity of grain per acre you simply put a large or small cog wheel on this shaft, which makes the round, saucer-shaped lift revolve faster or slower. Each cog wheel is numbered and guaranteed to sow an exact quantity of any grain per acre—wheat, rye, oats, barley. The Empire has tapering axles like a thimble-skein wagon, and a peculiar wheel, a wheel that we will guarantee will not rub the boxes in five years as on other drills—no, not in twenty-five years. Buy the best. Buy the Empire and take advantage of 48 years experience. The factory now offers you the result of a lifetime's study and invention, viz: The Empire Disc Drill. Ask your grandfather about it. Ask any old citizen if he ever heard of an Empire Drill. I can show you an Empire Drill that is 31 years old and still running. The Empire for 48 years has had a National reputation—known and used the world over except Mason county. The Empire is not a cheap drill. It costs the agent a little more than other drills. Perhaps that is why your implement dealers have never sold the Empire Drill here. Empire Drills are being exhibited and sold in Mason county now. I have shown this drill to at least 80 farmers in the last two weeks and every one is enthusiastic in its praise. Call, examine this wonderful machine and convince yourself. It is a pleasure for us to exhibit it. Call and see us.

JOHN I. WINTER,

THE PRICE FIGHTER,

MAYSVILLE, KY.

"The Blow Almost Killed Father!"

Two weeks ago V Crimp Roofing sold in Maysville at $2 35 a square. Today V Crimp Roofing is selling at $1 95 a square in Maysville, notwithstanding the fact that all factories advanced the price July 20th 10 cents a square. The Price Fighter did it with his little hatchet. In two weeks he brought V Crimp Roofing down from $2 35 to $1 95. He claims to be your friend. Will you regard him as such? He claims that he is entitled to your consideration and preference.

V CRIMP ROOFING U. S. 28 gauge, weighing 70 pounds to the square, only $1 95, including the sticks, at the Price Fighter's. We will put a crimp in any man's price. A two-horse Farm Wagon, made of second growth hickory, complete with brake, bed and spring seat, $47 25.

The long looked-for come at last. Sell or trade off that jolt wagon and get a spring wagon. Greatest invention of the age. Florence Second growth Hickory Wagons are now equipped with

TURNBULL PATENT-COIL Bolster Springs

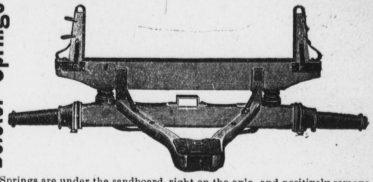

The Springs are under the sandboard, right on the axle, and positively remove all the jolt, jar and jostle from wagon, load and driver. We guarantee these springs to add 30 per cent. to the life of a wagon. We guarantee these Springs to add 1,500 pounds to the carrying capacity of a 3½ inch Wagon. Same kind of a spring that you find on a C. and O. or L. and N. freightcar. Your neighbors say that they are worth $25 to a wagon. Better try them and see. The Florence Farm Wagon has in six months endeared itself to the people of Mason county to an extent that is very gratifying to us and alarming to our competitors. True merit always wins. We are now on our third carload of these wagons since January 1st, 1898. 'Tis indeed a pleasure to sell an article that pleases everyone. Remember, these Wagons have Pennsylvania Black Birch Hubs, every spoke in every wheel is made of a butt cut of Second Growth Hickory, every boxing is put in every hub by hydraulic pressure without any wedges, every tire is put on cold, every inch of woodwork is dipped in hot linseed oil before being painted, the heaviest ironed factory wagon on the market, guaranteed the lightest running factory wagon on earth and warranted in every respect. Buy a Florence and get the best.

Molten Metal dripping from Boxcar No. 5822 testified to the temperature of the chairs with which it was loaded. Look at 'em:

25 dozen of these Chairs, which we are going to sell at 39 CENTS each. The other folks get 60 cents for them. It pays to trade with the Price Fighter.

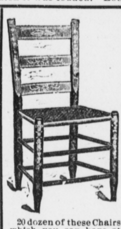

20 dozen of these Chairs which you can have at $2 75 for SIX. Don't pay the other fellow $3 50 for them.

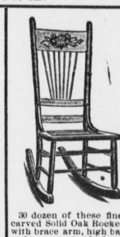

30 dozen of these finely carved Solid Oak Rockers, with brace arm, high back and cane seat, which you can have at 79 CENTS. Each guaranteed worth $1 50 each.

Do you wonder that these hot bargains melted the iron on the car on which they were hauled to Maysville?

John I. Winter, THE PRICE FIGHTER, Maysville, Ky.

Ohio Valley Pulley Works still has dried Poplar Kindling for sale. Telephone 50.

The report of the Commissioner of Pensions shows that during the past fiscal year more money has been paid out in pensions than during either the first or second terms of President Grant's Administration.

You invite disappointment when you experiment. DeWitt's Little Early Risers are pleasant, easy, thorough little pills. They cure constipation and sick headache just as sure as you take them. Henry W. Ray, adjoining Postoffice.

Of the largest regular theaters in the United States the Boston has 3,172 seats. Gilmore's, in Philadelphia, seats 3,270. The biggest four "legitimate" theaters in New York City are the People's, 2,454; the Grand Opera-house, 2,653; the American, 2,064, and the Columbus, 1,999. The amphitheater of the Madison Square Garden seats 10,704.

A CRITICAL TIME.

During the Battle of Santiago—Sick or Well, a Rush Night and Day.

The Packers at the Battle of Santiago de Cuba Were All Heroes—Their Heroic Efforts in Getting Ammunition and Rations to the Front Saved the Day.

P. B. Butler, of pack-train No. 3, writing from Santiago de Cuba, on July 23d, says: 'We all had diarrhoea in more or less violent form, and when we landed we had no time to see a doctor, for it was a case of rush and rush night and nay to keep the troops supplied with ammunition and rations, but thanks to Chamberlain's Colic, Cholera and Diarrhoea Remedy, we were able to keep at work and keep our health; in fact, I sincerely believe that at one critical time this medicine was the indirect saviour of our army, for if the packers had been unable to work there would have been no way of getting supplies to the front. There were no roads that a wagon train could use. My comrade and myself had the good fortune to lay in a supply of this medicine for our pack-train before we left Tampa, and I know in four cases it absolutely saved life."

The above letter was written to the manufacturers of this medicine, the Chamberlain Medicine Co., Des Moines, Iowa. For sale by J. Jas. Wood & Son, Druggists.

JOB PRINTING!

WE PRINT EVERYTHING THAT CAN BE PRINTED!

PUBLIC LEDGER PRINTERY

FREE ADVERTISING.

No Charge! Advertisements under the heading of "Help Wanted," "Situations Wanted," "Lost," "Found," &c., of an acceptable nature, and not to exceed three lines, on this page, are FREE to all.

No Business Advertisements inserted without pay.

If answers fail to come the first time, we invite as many repetitions as are neccessary to secure what you advertise for. We wish the advertisers to feel that they are not imposing on us by using our free columns.

Advertisements can be left at our office or sent through the mail to

THE PUBLIC LEDGER, No. 10 E. Third Street.

WANTED.

WANTED—To lend money on real estate. sep14 1w* SALLEE & SALLEE.

WANTED—To sell Square Piano, in excellent condition; handsome rosewood case; price $100. Inquire at this office. sep7 1w

SOLICITORS WANTED—Ladies or gentlemen, for our complete sets of Juvenile Books for the holidays. Each set has four books graded for little ones to grown up folks. Each book charming, delightful, captivating. Prices range from 50c. to $2 50. Large books, each overflowing with happy illustrations. Tremendous sellers. Nothing like them. Four months golden harvest for energetic workers. Credit given. Freight paid. Biggest commissions. Outfit with samples of all four books free. Send 12 two-cent stamps for paying part only of the postage alone. Drop all trash and clear $300 a month with our exclusive Juveniles. THE NATIONAL BOOK CONCERN, JUVENILE DEPT., CHICAGO. aug23 tsept25

FOR SALE.

FOR SALE—Second-hand girl's Bicycle. Apply to JOHN J. COBB, Forest avenue. 9 1w*

FOR SALE—A good second-hand Two-horse Wagon. Apply at Pelham Farm. sep2 2w M. L. WILLIAMS.

FOR RENT.

FOR RENT—Desirable two-story brick residence; six rooms; cistern and hydrant. Apply to Mrs. A. J. WILLIAMS, 21 West Second street. sep12 1w*

FOR RENT—Desirable storehouse property, in which is located the Mt. Gilead Postoffice; good dwelling and one of the best stands in the county. Apply to Dr. J. J. COOK, Wedonia, or Miss LIDE MOREHEAD, Mt. Gilead. sep5 tf

FOUND.

FOUND—Knife. Call at this office. sep6 1w

LOST.

LOST—In the Cemetery on Sunday, a small Silver Watch. Return to Miss MAYME YOUNG, 1242 East Second. sep12 1w

LOST—Gold Bracelet with initials "N. M. C." on the lock, and attached to it one gold heart with the letter H on it and set with a ruby. If found please return to this office or GEORGE M. CLINGER, Sixth Ward. sep12 1w

LOST—Saturday afternoon, a black square Pocket-book between C. and O. Station and Sutton street. Finder please return to this office and receive reward. sep12 1w

LOST—$10 bill. Reward of $5 if returned to LEE WILLIAMS, Sixth Ward. sep12 1w

LOST—On Forest avenue, bunch of Keys. Return to this office. sep9 1w

LOST—An Umbrella, between J. C. Pecor's store and High School. Leave at this office. 7 1w

LOST—Black setter Dog, three-fourths grown. Return to Collins & Rudy Lumber Co. 7 1w

RAILROAD TIME TABLES.

CINCINNATI DIVISION CHESAPEAKE AND OHIO.

C&O ROUTE

East	No. 16..10:05 a. m.*
	No 2.....1:35 p. m.*
	No. 18....5:25 p. m.†
	No. 20...7:50 p. m.†
	No. 4....[illegible]:46 p. m.*
West	No. 19....5:30 a. m.†
	No. 1.....6:10 a. m.*
	No. 17....8:50 a. m.*
	No. 3....3:35 p. m.*
	No. 15...4:35 p. m.†

* Daily. † Daily except Sunday. F. F. V. Limited No. 2 arrives at Washington 6:47 a. m., Baltimore 8:00 a. m., Philadelphia 10:15 a. m., New York 12:43 p. m. F. F. V. Limited No. 3 arrives at Cincinnati at 5:15 p. m.

Washington Express No. 4 arrives at Washington 3:45 p. m., New York 9:05 p. m. Cincinnati Fast Line No. 1 arrives at Cincinnati at 7:55 a. m.

Pullman Sleeping Car Service to Richmond and Old Point Comfort by trains 2 and 4.

Direct connection at Cincinnatti for all points West and South.

Nos. 1, 2, 3 and 4 do not stop between Maysville and Newport, Ky.

Trains 15, 17, 18, 19 and 20 stop at the St. Charles Hotel for passengers.

For full information and rates to all points East and West apply to THOMAS A. GARRIGAN, Southeastern Passenger Agent, Huntington, W. Va.

B & O S.-W.

De[illegible] and Central [illegible] City [illegible] e, S. E. [illegible] and [illegible]. Telephone, 1142. * Daily. † Daily except Sunday. ‡ Sunday only. p Parlor Car. s Sleeping Car, Trains leave and arrive Cincinnati as follows:

OHIO DIVISION—TRAINS EAST.

Leave.	Trains.	Arrive.
*12:05 pm	s Wash., Balt., Phila. and N. Y., with dining-car.....	* 5:30 pm
* 6:35 pm	s Wash., Balt., Phila. and N. Y., with dining-car, Royal Blue Flyer......	* 8:00 am
† 7:20 am	Parkersburg, Marietta and way stations..........	† 2:35 pm
* 9:30 pm	Parkersburg and way stations..........	....
† 2:00 pm	Hillsboro Express...........	* 7:30 pm
† 3:30 pm	Chillicothe & Hillsboro Ex.	†10:15 am
* 8:00 am	p Colum., Zan., Wheeling, Pitts. and San. Day Ex.	* 5:45 pm
* 7:30 pm	s Colum., Zan., Wheeling and Pitts. Night Ex	* 7:30 am
* 3:30 am	Cincinnati and Columbus, Early Morning Express	* 7:30 am
† 2:00 pm	Columbus, Zan. and Wheeling Fast Express.........	* 7:30 pm
....	Columbus, Newark, Zanes. and Cambridge Express	†12:25 pm
† 5:15 pm	Blanchester and Intermediate Points...........	† 8:30 am

MISSISSIPPI DIVISION—TRAINS WEST.

Leave.	Trains.	Arrive.
* 9:00 am	s St. Louis Limited, direct connections for all points West...........	* 5:50 pm
* 8:15 pm	s St. Louis and Louisville Night Express...........	* 7:20 am
* 3:30 am	s St. Louis Special...........	*11:30 am
† 6:40 am	St. Louis and Inter. Sta...........	† 7:05 pm
* 8:15 pm	Beardstown, Springfield & Pana, Ill...........	† 5:50 pm * 7:20 am
† 9:00 am	Pana, Springfield, Beardstown & Shawnee., Ill...	* 7:20 am
† 4:30 pm	Mitchell and Int. Stations .	† 9:50 am
† 4:30 pm	North Vernon & Int. Sta...	† 9:50 am
* 3:30 am	Louisville, New Albany & Jeffersonville...........	* 6:05 pm * 6:40 am
* 8:25 am	p Lou., N. A. & Madison...	*11:55 am
* 2:55 pm	s Louisville & New Orleans through Memphis......	* 6:40 am
*11:20 pm	s Do, Night Express...........	*11:55 am

B. AND O. S.-W. ROUTE TO NEW ORLEANS VIA MEMPHIS.

2:55 p. m. Express, daily, has free Reclining Chair Car and Pullman Buffet Sleeping Car, Cincinnati to New Orleans, through Memphis, without change.

11:20 p. m. Express, daily, has Pullman Buffet Sleeping Car and Day Coaches, Cincinnati to New Orleans, through Memphi without change.

For detail information regarding rates, time on connecting lines, Sleeping, Parlor and Dining Cars, etc., address J. M. Chesbrough, General Passenger Agent, or G. B. Warfel, Assistant General Passenger Agent, Cincinnati.

L&N

MAYSVILLE DIVISION.
Southbound.

Leaves Maysville at 5:47 a. m. for Paris, Lexington, Cincinnati, Richmond, Stanford, Livingston, Jellico, Middlesborough, Cumberland Gap, Frankfort, Louisville and points on N. N. and M. V., Eastern Division.

Leaves Maysville at 1:25 p. m. for Paris, Cincinnati, Lexington, Winchester, Richmond and points on N. N. and M. V., Eastern Division.

Northbound.

Arrive at Maysville at 9:45 a. m. an p. m.

All trains daily except Sunday.

FRANKFORT AND CINCINNATI RAILWAY.

BETWEEN

FRANKFORT, GEORGETOWN, CARLISLE, MAYSVILLE.

Read Down. A. M.	P. M.	VIA PARIS AND K. C.	A. M.	P. M. *Read Up.*
6:30	3:00	Lv... Frankfort.... Ar	11:55	7:20
8:00	4:30	" ..Georgetown.. "	10:40	6:30
8:40	5:10	Ar...... Paris...... Lv	9:20	5:30
.....	6:30	Lv...... Paris...... Ar	7:47	3:30
.....	8:25	" .... Maysville.... "	5:52	1:30

WORLD'S FAIR BIG FOUR ROUTE IS THE C.C.C.&St.L.Ry.

VANDERBILT SYSTEM

CLEVELAND, CINCINNATI, CHICAGO and ST. LOUIS RAILWAY.

Ticket offices, N. W. corner Fourth and Vine, and Central Union Station, Third and Central avenue, Cincinnati.

CLEVELAND DIVISION.
East and Northeast.

Only line running through cars into New York City without ferriage or transfer, landing passengers in the Grand Central Station, Forty-second street; only through car line to Boston, and only line running solid trains to Cleveland, and 47 miles shortest.

d Daily. * Except Sunday. ‡ Sunday only.

Through Trains.

	Leave.	*Arrive.*
N. Y. and Bos. Southwestern Ves. Lim....	d6:00 p.m.	d10:55 a.m.
Bos. and N. Y. Express	d9:00 a.m.	d6:55 p.m.
Clev., N. Y. and Bos...	*12:15 p.m.	*5:15 p.m.
Clev., Buff. and N. Y...	d8:45 p.m.	d6:45 a.m.
Colum. and Springfield	*3:15 p.m.	*9:30 a.m.
Columbus Accommoda.	d6:15 a.m.	d9:55 p.m.
Day. and Springfield...	d4:15 p.m.	*2:10 p.m.
Middletown......	d6:05 p.m.	*7:50 a.m.

COLUMBUS AND SANDUSKY.
Formerly C., S. and C. Railroad.

Sandusky..............	d6:10 p.m.	d2:10 a.m.
*Sandusky..............	*7:30 a.m.	d9:55 a.m.

CHICAGO DIVISION.
West, North and Northwest.

Solid Vestibuled Trains, Dining Cars, Wagner Compartment and Standard Sleepers and Parlor Cars.

Indianapolis, Lafayette and Chicago.

Chicago Trains Arrive at the new passenger station, foot of 12th street..........	*6:01 a.m. d8:15 a.m. *12:30 p.m. d7:45 p.m. d8:30 p.m.	d6:31 a.m. d7:29 a.m. d11:10 a.m. d6:10 p.m. *11:10 p.m.
Indianapolis............	*3:00 p.m.	*8:15 p.m.

ST. LOUIS DIVISION.
West, South and Southwest.

Peoria, Terre Haute and Mattoon	d8:30 a.m. d7:45 p.m.	d7:40 a.m. d6:00 p.m.
Terre Haute and Mat..	*12:40 p.m.	*8:15 p.m.

For full information as to rates, apply to THOMAS A. GARRIGAN, Southeastern Passenger Agent, Huntington, W. Va., or WARREN J. LYNCH, A. G. P. and T. A., Cincinnati, O.

DEAD EMPRESS.

Elizabeth of Austria Bequeaths Jewels, Valued at $2,500,000, to Charitable Purposes.

HER DAUGHTER GETS LAING'S CASTLE.

The Bulk of the Empress' Large Fortune is Divided Up Among the Grand Children.

Emperor Joseph Will Found a Great Charitable Institution to Immortalize Her Name—The Coffin Closed and No One Will Ever See Her Face Again.

GENEVA, Sept. 14.—On the arrival here Tuesday of the representatives of the Austrian court they were conducted to the death chamber and viewed the remains of the empress. The ladies of the party were particularly affected.

After prayers had been offered the coffin was finally closed in the presence of the authorities.

The bishop of Fribourg, the archpriest of the cathedral of Notre Dame, and several Genevese ecclesiastics in full canonicals blessed the remains in the presence of the court personages, each of whom sprinkled the body with holy water. President Ruffy and the members of the federal council came from Berne in a body officially to tender the nation's sympathy. Large crowds of citizens, with bared heads, surrounded the depot and the council rode in carriages to the hotel between files of gendarmes. There they were received by the emperor's representatives and the suite of the empress, all in the deepest mourning.

Replying to President Ruffy's address of sympathy, Count Von Kaustein, the Austrian minister, thanked the Swiss people, "who, in these unhappy days have given evidence of so great sympathy with the Austrians."

It is said that the assassin will be tried at a special term next month.

Luigini or Luchessi declares that if he had been in Italy he would have struck at King Humbert.

Empress Elizabeth, it is reported, left a will bequeathing her jewels, valued at $2,500,000, to charities.

The coffin has been closed and nobody, not even Emperor Francis Joseph, will see the face again.

The body was finally enveloped in a black faille dress, the hair arranged with a diadem over the forehead and the hands folded lightly together, holding a cross and rosary.

White roses form a garland around the whole body, concealing the white satin lining of the coffin.

Very few have seen her majesty's features, as her face most of the time has been covered with a white cloth, while a white flowered veil has covered the whole coffin.

VIENNA, Sept. 14.—The kings of Saxony, Servia and Roumania, with an immense and notable assemblage, will attend the funeral. The will of the empress, it is said, gives full instructions regarding her obsequies. Laing's castle is left to her favorite daughter, Archduchess Valerie.

Achillieon, in the island of Coru, she left to Princess Cissela. The bulk of her fortune is divided among the grand children.

After reading the will Emperor Francis Joseph said: "I must honor this unique woman in a special way." It is understood that the emperor will found a great charitable institution to immortalize her name.

VIENNA, Sept. 14.—The arrangements for the funeral ceremonies were published Tuesday evening. The body of the Empress Elizabeth will lie in state in the Hofburg on Friday and during the forenoon of Saturday and the interment will take place at the Capugin church at 4 o'clock Saturday afternoon.

Ultimatum Issued.

CANDIA, Island of Crete, Sept. 14.—Rr. Adm. Gerard Noel, commander of the British naval forces in Cretan waters, Tuesday issued an ultimatum to Edhem Pasha, the Turkish military governor of Crete, demanding that within 48 hours he should deliver up the ringleaders of the recent outbreak and massacre, surrender the fort and ramparts commanding the town and disarm the Mussulman troops.

Gen. Shafter Leaves for Camp Wikoff.

WASHINGTON, Sept. 14.—Maj. Gen. Shafter, who has been in this city on official business, left Tuesday night for Camp Wikoff, where he will resume command. He was accompanied by Lieut.-Col. Miley, of his staff.

Winnie Davis Resting Comfortably.

NARRAGANSETT PIER, R. I., Sept. 14.—There was no material change in Miss Winnie Davis' condition Tuesday night. She had a fairly good day and was resting comfortably.

Mr. Bayard is Weaker.

DEDHAM, Mass., Sept. 14.—Mr. Bayard passed a restless day and Tuesday night was weaker. He continues to lose steadily and he can not survive many more days.

Doe Payne Wins.

TROY, N. Y., Sept. 14.—At the Manhattan athletic club Tuesday night Doe Payne, of Cleveland, bested Tom Conroy, of this city, in a 20 round bout.

IN CAMP MEADE.

The Troops Will Remain There Until the Advent of Frosts in Island of Cuba.

WILL THEN GARRISON CUBAN TOWNS.

There Are Now About 26,000 Men in Camp and Are Being Paid by the Paymaster.

Gen. Young Commands the First Division and Gen. Davis the Second Division—The 15th Pennsylvania and 35th Michigan Form Third Division.

CAMP MEADE, Middletown, Pa., Sept. 14.—The troops at this camp will stay in Pennsylvania until heavy frosts in Cuba make it safe to send the boys there for garrison duty.

At corps headquarters the preliminary draft of brigade formations has been made, but there may be changes before the brigades are finally settled. As they stand now they are as follows:

First Division—Gen. S. M. B. Young commanding, 1st brigade, since the resignation of Gen. J. W. Plume, without a commander, 1st Maryland, 7th Ohio and 10th Ohio.

Second Brigade—Col. Glenn commanding, 3d Connecticut, 202d New York and 14th Pennsylvania.

Third Brigade—Gen. J. P. S. Gobin, commanding, 13th Pennsylvania, 15th Minnesota and 8th Pennsylvania.

Second Division—Gen. George W. Davis, commanding.

First Brigade—Gen. F. Sheaf commanding, 203d New York, 2d West Virginia and 4th New Jersey.

Second Brigade—Col. Corby, 4th Missouri, commanding, 201st New York, 4th Missouri and 5th Massachusetts.

Third Brigade—Gen. N. A. Cole, 1st Rhode Island, 1st Delaware and 2d Tennessee.

Third division—Provisional, 15th Pennsylvania and 35th Michigan.

There are now in camp about 26,000 men and the paymaster will conclude his work this week. He pays each regiment about $25,000.

LONDO EVACUATED.

A Better Feeling Prevails Between the American Troops and the Insurgents in the Philippine Islands.

LONDON, Sept. 14.—The Manila correspondent of the Times telegraphing Tuesday says:

"A better feeling prevails between the Americans and insurgents, probably induced through the influence of the insurgent leaders assembled at Malolos. Tuesday Aguinaldo sent an officer to ask permission to move a detachment of troops from Londo, one of the suburbs of Manila. The request was promptly granted, and a large detachment of insurgents evacuated Londo Tuesday afternoon, marching through the American lines in the direction of the water works and receiving proper military honors en route. Both parties seem anxious to avoid a conflict."

Jewish Volunteers Granted Furloughs.

NEW YORK, Sept. 14.—Adjt. Gen. Corbin, of the United States army, has consented and issued orders that 4,000 Jewish volunteers who had either joined volunteer regiments, or had seen fighting at the front, during the late Spanish-American war, should receive furloughs to enable them to participate in the celebrations of the Orthodox Jewish Congregational Union of America.

Train and Carryall Collide.

WICHITA, Kas., Sept. 14.—Three persons were killed outright and several others badly injured here Tuesday night, when a Rock Island passenger train struck a carryall at the Douglass avenue crossing. In the carryall were 13 persons on their way to Buffalo Bill's show.

Lorenzo Snow Succeeds President Woodruff.

SALT LAKE CITY, Utah, Sept. 14.—At a special meeting of the council of apostles, held Tuesday morning, Lorenzo Snow was chosen president of the Church of Jesus Christ of Latterday Saints to fill the vacancy caused by the death of President Woodruff.

A Noted Collie Dead.

ST. LOUIS, Sept. 14.—Lady Gay, a noted collie, owned by Samuel B. Stannard, died Monday night at Mr. Stannard's kennel in this city. The collie was valued at $5,000 and has taken first prizes all over the country at bench shows.

Entire Plant Closed.

FALL RIVER, Sept. 14.—As a result of the weaver's strike at Borden City cotton mills, the management has closed the entire plant. The weavers in the three mills number 500 and the other help many more.

No New Fever Cases at Ponce.

SAN JUAN DE PORTO RICO, Sept. 14.—No new cases of yellow fever have been reported from Ponce. The total remains at four cases, including two deaths, both of privates of the 19th regular infantry.

Sick Soldiers Arrive at New York.

NEW YORK, Sept. 14.—The United States transport Manitoba, having on board 1,280 soldiers from Ponce and Mayaguez, Porto Rico, arrived here Tuesday. The Manitoba sailed from Mayaguez September 8.

HIS AWFUL FATE.

The Punishment That Will Overtake Luccesi, the Assassin of Empress Elizabeth.

THINGS THAT ARE WORSE THAN DEATH.

The Culprit Will Be Placed in a Small, Dark Cell, From Which He Will Never Emerge.

He Will Be Fed Just Enough to Enable Him to Support Life—Violent Anti-Italian Demonstrations Take Place—Six Killed.

NEW YORK, Sept. 14.—A dispatch to the World from Geneva says:

The life imprisonment with solitary confinement in store for the Austrian empress' assassin is declared by those acquainted with Swiss prisons to be vastly worse than death.

A correspondent who recently visited the chief prison of the canton of Vaud, where the assassin will be confined, describes as sad in the extreme the result of solitary life imprisonment. One man whom he saw there, the perpetrator of a series of murders in the mountains, had been in the same cell for 15 years, with the result that he completely lost his reason.

The governor of the prison confessed that in view of this and other similar cases his views of capital punishment had undergone a complete change and that he was now strongly in favor of the death penalty.

Mr. Ridgely, the American consul here, was informed Monday night by a cabinet officer that much as it would please the Geneva authorities to send the assassin to Austria for trial, it can not be done under the constitution. Had the crime been committed in the private apartments of the empress instead of on the public street, extradition would have been possible.

Upon a sentence of life imprisonment the assassin will be placed in a small, dark cell, from which he will never emerge and will be fed just enough to enable him to support life.

LONDON, Sept. 14.—Special dispatches from Vienna say the entire Austrian-Hungarian empire is infuriated against the Italians, as a result of the assassination of the Empress Elizabeth, and that violent anti-Italian demonstrations have taken place at Trieste, where the Italians and natives have been fighting in the streets with sticks and stones, some times using revolvers. Six deaths are reported to have occurred there and the troops were called out to suppress the disturbances.

At Gratz an Italian peddler has been lynched, and at Vienna fully fifteen hundred Italians employed on the municipal works have been summarily dismissed, in order to avert a popular revolt. The Italian embassy at Vienna is guarded by a strong body of infantry.

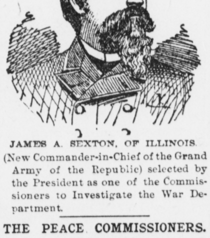

JAMES A. SEXTON, OF ILLINOIS
(New Commander-in-Chief of the Grand Army of the Republic) selected by the President as one of the Commissioners to Investigate the War Department.

THE PEACE COMMISSIONERS.

The Cabinet Meets and They Will Be Given Further Instructions Before Sailing for Paris Next Saturday.

WASHINGTON, Sept. 14.—Secretary Long reached Washington Tuesday, having run down from his New England summer home to meet the president's wish that there should be a full attendance at the cabinet meeting. It is the secretary's expectation, unless something unforseen develops, to return almost immediately to his family.

The purpose of the president in calling for a full attendance at the cabinet meeting was to submit to the members the instructions which will be given to the American peace commissioners. The time is very limited in which to properly charge the commissioners as the members will sail from New York Saturday on the Campania, and they must leave Washington Friday so that only two days are available to close up their business in Washington.

Suicide at Niagara.

BUFFALO, N. Y., Sept. 14.—Peter Schamm, a brewer from Philadelphia, jumped from the Goat Island bridge at Niagara Falls Tuesday morning and his body was swept over the American falls.

Sick Soldiers Arrive in Boston.

BOSTON, Mass., Sept. 14.—The hospital ship Relief, with about 250 sick soldiers, has arrived here from Camp Wikoff, Montauk Point.

BASEBALL.

The Winners in Tuesday's Games Were as Follows: Baltimore Two, Chicago and Philadelphia.

Innings:	1	2	3	4	5	6	7	8	9	R.	H.	E.
Philadelphia	2	3	0	0	0	0	0	0	*	5	6	0
Boston	0	1	1	0	0	0	1	0	0	3	9	4

Batteries—Orth and McFarland; Nichols and Bergen. Umpires—Gaffney and Smith.

Innings:	1	2	3	4	5	6	7	8	9	R.	H.	E.
Pittsburgh	0	0	0	0	0	0	0	0	0	0	2	3
Chicago	2	0	1	0	0	1	0	0	0	4	8	1

Batteries—Gardner and Bowerman; Woods and Change. Umpire—Emslie.

First Game

Innings:	1	2	3	4	5	6	7	8	9	R.	H.	E.
New York	0	0	0	0	0	0	1	0	0	1	6	1
Baltimore	0	0	0	1	0	0	1	0	1	3	10	1

Batteries—Rusie and Warner; Kitson and Clarke. Umpires—Swartwood and Warner.

Second Game.

Innings	1	2	3	4	5	6	7	8	9	R.	H.	E.
New York	0	0	0	0	0	0	0	0	*	0	5	6
Baltimore	4	0	1	0	0	0	0	0	*	5	9	0

Batteries—Doheny and Warner; Nops and Robinson. Umpires—Warner and Swartwood.

How They Stand.

Clubs	Won	Lost.	P. C.
Boston	80	43	.650
Cincinnati	79	47	.627
Baltimore	75	46	.620
Cleveland	70	51	.579
Chicago	70	57	.551
New York	66	58	.532
Philadelphia	60	59	.504
Pittsburgh	63	63	.500
Louisville	54	73	.425
Brooklyn	46	70	.497
Washington	41	82	.333
St. Louis	34	89	.276

GEN. SIR HERBERT KITCHENER.
(Sirdar of the Anglo-Egyptian Expedition in the Soudan.)

WOMAN SUSPECTED.

"G-51" on the Woman's Underwear May Solve the Horrible Murder Mystery at Bridgeport, Ct.

BRIDGEPORT, Ct., Sept. 14.—Thousands visited the morgue Tuesday to get a look at the severed head of the young woman found in Yellow Mill river Monday night. There were many identifications, several of the callers being positive that they had the key to the mystery, and insisted that the victim was some one whom they knew. But none of the identities held good.

Late Tuesday night the police were working on an important clew. They have reasons for wishing the detention of a local midwife, who does not bear an enviable reputation.

Tuesday morning Henry Reedy and Nels Larson discovered the trunk of the body a short distance from where the head and dismembered extremities were found Monday night. The trunk was cut into two parts at a point just below the lower ribs, and it is Medical Examiner Downs' opinion that no amateur did the work. Only the heart, the lungs and one other organ remained in their places. The intestines and every organ below the diaphragm were missing, having been skillfully removed.

THE PEACE CONFERENCE.

The United States Will Have a Representative Present—President McKinley Favorable to the Movement.

WASHINGTON, Sept. 14.—President McKinley has not yet named a representative of the United States to attend the conference projected by the czar with the purpose of securing a general disarmament of the great powers of the world. In the answer returned by him, however, to the invitation extended by the Russian minister for foreign affairs, which was transmitted by Ambassador Hitchcock, the president openly expressed his concurrence in the sentiments so loftily set forth in the Russian note and promised, if the conference is held, to have the United States represented by some person.

Not Longer Than Two Months.

NEW YORK, Sept. 14.—A special to the Herald from Washington says: In an interview Secretary Day said: "Nothing has occurred since the signing of the protocol to embarrass the work of the peace commission or to endanger the success of the peace negotiations. I do not anticipate that the deliberations of the peace commissioners will be prolonged. It ought not to take longer than six weeks or two months to conclude a treaty of peace."

Only One Regiment Remains.

CHICKAMAUGA, Chattanooga National Military Park, Tenn., Sept. 14.—The 9th New York left for home Tuesday and only one regiment, the 6th U. S. volunteers, now remains at Chickamauga. The departing New Yorkers occupied four trains, the first leaving about noon.

Declines to Accept Turkey's Repudiation.

CONSTANTINOPLE, Sept. 14.—It is announced that the United States has replied to a recent note of the Turkish government, declining to accept Turkey's repudiation of the responsibility for American losses during the Armenian troubles.

"Take it back—I told you 'Battle Ax.'"

Every man who has once chewed Battle Ax—or who has made up his mind that he will chew it—will not accept any substitute. There is a peculiar excellence in it that can only be understood and appreciated by trying it.

Battle Ax PLUG

No matter what brand you have been chewing, Battle Ax is better, and if you will try it you will say so yourself.

Remember the name when you buy again.

RIDING ON THE RAIL!

LOOK HERE FOR DATES AND LOW RATES.

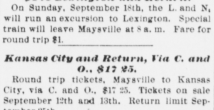

$1 to Lexington and Return.

On Sunday, September 18th, the L. and N. will run an excursion to Lexington. Special train will leave Maysville at 8 a. m. Fare for round trip $1.

Kansas City and Return, Via C. and O., $17 25.

Round trip tickets, Maysville to Kansas City, via C. and O., $17 25. Tickets on sale September 12th and 13th. Return limit September 25th.

Kansas City and Return $29 20, Omaha, Neb., and Return $35 70, via the C. and O., June 10th to October 15th, 1898.

On account of Trans-Mississippi and International Exposition at Omaha the C. and O. will sell round-trip tickets Maysville to Omaha at rate of $35 70, and Kansas City at rate of $29 20. Tickets on sale July 10th to October 15th; return limit November 15th.

Special Reduced Rates to the Trans-Mississippi and International Exposition, Omaha, Neb., June to November.

This grand attraction will in many respects bear favorable comparison to the World's Fair, and will be the star effort on the part of Omaha in the entertainment of visitors to that beautiful city. There are numerous ways to reach Omaha, but the most popular route is the Missouri Pacific Railway, known to the experienced traveler as the "Old Reliable," offering two fast daily trains, with Pullman buffet sleeping cars and handsome free reclining chair cars. Illustrated souvenir book and full information furnished free on application. A. A. Gallagher, Assistant Passenger Agent, 408 Vine street, Cincinnati.

1877. 1897.

T. H. N. SMITH,
DENTIST.

Office, No. 130 W. Second St.—Dr. Ruth's Old Stand

Take Gas when having teeth extracted. We are the only Dentist that manufactures our own Gas. No danger. Always fresh. Artificial teeth best in the city. Attention paid the teeth of adults and children. Saponia is the best toothwash known to the profession.

Telephone No. 97, at residence, when my services are needed at night

JOHN W. PORTER. J. H. CUMMINGS.

PORTER & CUMMINGS,
FUNERAL DIRECTORS,

17 East Second Street. MAYSVILLE, KY.

WILLIAM D. COCHRAN,

Attorney and Counsellor at Law,

211 COURT STREET. MAYSVILLE, K

Prompt attention to settlement of estates and adjustment of accounts.

Dr. J. H. Samuel,

Ex-resident Surgeon Good Samaritan Hospital; Ex-acting Superintendent Longview Insane Asylum,

PHYSICIAN and SURGEON

Office and Residence:
Third Street, opposite the Courthouse.

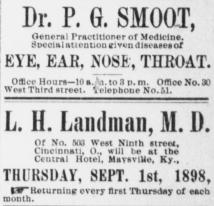

Praise from those who know what fine laundry work is is where we receive encomiums and which we value.

POWER LAUNDRY,

Phone 163. Down town office with Lee & Ballenger

Dr. P. G. SMOOT,

General Practitioner of Medicine.
Special attention given diseases of

EYE, EAR, NOSE, THROAT.

Office Hours—10 a. m. to 3 p. m. Office No. 30 West Third street. Telephone No. 51.

L. H. Landman, M. D.

Of No. 503 West Ninth street, Cincinnati, O., will be at the Central Hotel, Maysville, Ky.,

THURSDAY, SEPT. 1st, 1898,

Returning every first Thursday of each month.

MILTON JOHNSON,

Attorney at Law.

Court Street, - - - - - MAYSVILLE, KY.

Prompt attention to collections and a, legal matters.

MORRIS C. HUTCHINS,

(EX-COUNTY JUDGE,)

ATTORNEY AND COUNSELOR AT LAW,
14 COURT STREET,
REAL ESTATE. MAYSVILLE, KY.

Special attention to Collections, and prompt remittances.

CURRAN & COX,
INSURANCE AND COLLECTIONS.

Sun Fire of London, Reliance of Philadelphia. Strong companies. Quick settlers. Room 7, Masonic Temple, Maysville, Ky.

Royal makes the food pure, wholesome and delicious.

ROYAL

BAKING POWDER
Absolutely Pure

ROYAL BAKING POWDER CO., NEW YORK.

Don't forget that Ray's Rainbow Paint is guaranteed at Postoffice Drugstore.

Hoza Sower came down from the country yesterday and had some angry words with a citizen that cost him $11 50 in 'Squire Grant's Court, $5 of the sum belonging to the County Attorney.

NO RESPECTER OF PERSONS.

Governor Bradley Says Violators of Law Must Be Punished.

Governor Bradley is keeping up the war against carriers of concealed deadly weapons, which he inaugurated when he became Governor, believing that pistol carrying is responsible for many of the murders committed in this state.

In this matter the Governor is no respecter of persons. Lee Skelton of Livingston county was recently convicted and fined for carrying a pistol. His friends appealed to the Governor for a pardon, and in the petition emphasized the fact that "Skelton comes of one of the best families in Western Kentucky."

The Governor, in refusing a pardon, wrote the following:

"The fact that young Skelton is of a good family does not excuse him, but rather aggravates the offense. The prompt punishment of young men of good family will have a salutary effect."

One of the rare instances in which Governor Bradley has relaxed his rule against pardons for pistol carrying was in the case of Andrew F. Steele, who was killed at Versailles last week by Merritt Hughes. This was granted on recommendation of former Senator Jo C. S. Blackburn, a few days before Steele's death.

MOVED AT LAST.

The Fourth Kentucky, With the Maysville Boys, Left Lexington Yesterday.

The Lexington Herald gives parti lars of the departure of the Fourth Kentucky, Company B of which is composed largely of Maysville, Mason, Bracken and Greenup boys.

During Monday night fifty-six cars had been placed on tracks near the camp, and early yesterday morning tents were struck, and the men, with baggage, provisions, wagons, mules and horses, were loaded on the cars.

Of the fifty-six cars, there were thirty-six tourist and three standard sleepers, four stock cars, eight flat cars for wagons and five box cars.

The train consisted of four sections, with a period of about twenty minutes between the moving of each section.

In the first section were Lieutenant-Colonel Murray, Major Kenyon, the first battalion and the hospital stewards.

In the second section were Major Morrow and the second battalion.

In the third section were Colonel Colson, Major Collier and the third battalion.

In the fourth section went the mules, horses, tentage, etc.

The Regiment was transferred from the L. and E. over the C. and O. tracks to the Q. and C. Railroad, by which they proceeded to Anniston, Ala., their present destination.

The Herald adds that this Regiment of "mountain boys" has been there about two months and a half, during which time they have shown the people of Lexington that they are not only quiet, well-behaved gentlemen—officers and men alike—but that they are also soldiers. In fact, they leave Camp Hamilton with the reputation of being one of the best drilled Regiments there. It is with regret and best wishes that their many Lexington friends see them depart.

More than twenty mill on free samples of DeWitt's Witch Hazel Salve have been distributed by the manufacturers. What better proof of their confidence in its merits do you want? It cures piles, burns, scalds, sores, in the shortest space of time. Henry W. Ray, adjoining Postoffice.

Dandruff is Disease

The beginning of baldness is dandruff. Keep the scalp clean and promote the growth of the hair by the use of

Ayer's Hair Vigor

THE TRUE SOLDIER.

An Old Veteran Disgusted With Some of the Volunteers of Today.

In a letter to Mr. John A. Fisher of Chillicothe, O., formerly of this city, Colonel Sol Robinson, an old veteran, contrasts the American soldier of the '60's with the average volunteer of the present time. The Chillicothe Daily Gazette says:

Mr. John A. Fisher of North High street, who is a veteran of both the Mexican and Civil Wars, is in receipt of a letter from his old comrade in arms, Mr. Sol S. Robinson, a former Chillicothean, who is still well and favorably known here. Colonel Robinson expresses a regret that he cannot visit the National G. A. R. Encampment and meet his old comrades in arms.

Among other things, Colonel Robinson accepts the opportunity to make a few personal observations about the Spanish-American War and freely airs his views regarding the National Guards as material for good soldiers.

He rather thinks that they do excellent service and make a good showing on dress parade, but when it comes to being denied feather beds to sleep on, Colonel Robinson thinks that the National Guardsman's courage oozes out of his finger nails.

"I would not," writes Colonel Robinson, "give a cuss for a soldier who could not carry all of his rations on his back and do his own cooking." Evidently, Colonel Robinson speaks from his own experience, as he served faithfully and well in both the Mexican and Civil Wars.

He met and endured hardships, like hundreds and thousands of the old veterans, both North and South, and calling to mind at this time some of the frightful incidents of those dreadful days, he concludes that the real American spirit of bravery and resignment to circumstances is about to die with the soldiers of the '60's.

LOOK FOR IT HERE

Along the entire Atlantic coast the reed bird and oyster season opened September 1.

Fifty Sisters of Charity from Washington and Baltimore have arrived at Lexington to nurse the sick soldiers.

The Turkish Government has announced that entrance into Palestine is formally prohibited to foreign Israelites.

Many people in Brookline, Mass., recently paid $2 50 each for painted sparrows on the representation that they were canaries.

Over 500 Arabs, mounted on camels, have been sent by General Kitchener to capture the Khalifa Abdullah. Officers have counted nearly 11,000 dead bodies of Dervishes on the battlefield. It is believed that 16,000 were wounded, and the Sirdar has between 3,000 and 4,000 prisoners.

Lock No. 8 on the Kentucky river will be located at Camp Nelson, in Garrard county, 22.2 miles above Lock No. 7, at High Bridge, and 139 miles from the mouth of the river. The new lock will make the Kentucky navigable for a distance of eleven miles above the point at which it is located. It will cost $188,000 and is to be completed by July, 1899.

Joseph Leiter has cleared up his famous wheat deal. Every creditor has been paid, obligations to banks whose assistance was enlisted have been canceled and 14,000,000 bushels of wheat have been liquidated since the announcement of the voluntary assignment, nearly three months ago. This has been done only by great sacrifice, including the giving of mortgages on property belonging to the Leiter estate aggregating nearly $5,500,000 in value.

The season has arrived to remind the people of the compulsory educational law which was passed by the Legislature a few years ago. It provides a punishment by fine of $5 to $20 for the first offense and $10 to $20 for subsequent offenses. The law requires all parents and persons having children between the ages of seven and fourteen years under their control, to send the children to school at least eight consecutive weeks in a year. School Trustees are finable under the law for not prosecuting parents and guardians who violate the law.

THE PROVERB EXEMPLIFIED.

Vim.

Ella—Isn't Chollie out of sight?

Stella—Chollie? Why, he's a fool, I think.

Ella—That's what I said.

Stella—You said he was out of sight.

Ella—Well, isn't that the same as being out of mind?

THE SECOND PERIOD.

Tid-Bits.

"When a woman," said the philosopher, "says that she really believes she is getting stout and her husband retorts that it is because she eats too much and doesn't do enough work it is safe to presume that the honeymoon has ceased to be.

A BUNCH OF THEM.

New York Vim.

"O dear," sighed the burlesque queen, "I do want a solitaire diamond ring."

"Well," declared the returned Klondiker, "just say the word and I'll get you a whole bunch of solitaires on one ring."

HIS EXCUSE.

New York World.

"You are standing on my gown, Mr. Commute," said a lady in a crowded ballroom to a gentleman.

"I beg your pardon, ma'am," replied the offender, "but you see I am so accustomed to riding on a train that I naturally get on board whenever a chance offers."

AN IMPOSITION.

New York Vim.

"Jones's best friend ran away with his wife."

"It seems to me that Jones asked a good deal on the score of friendship."

PIG PEN.

New York Vim.

Bings—We ought not to growl when the Spaniards call us Yankee pigs.

Baugs—Why not?

Bings—Because the "pen" is mightier than the sword.

Catarrh Cannot be Cured

with Local Applications, as they cannot reach the seat of the disease. Catarrh is a blood or constitutional disease, and in order to cure it you must take internal remedies. Hall's Catarrh Cure is taken internally, and acts directly on the blood and mucous surfaces. Hall's Catarrh Cure is not a quack medicine. It was prescribed by one of the best physicians in this country for years, and is a regular prescription. It is composed of the best tonics known, combined with the best blood purifiers, acting directly on the mucous surfaces. The perfect combination of the two ingredients is what produces such wonderful results in curing Catarrh. Send for testimonials, free.

F. J. CHENEY & Co., Props., Toledo, O.
Sold by Druggists, price 75c.
☞ Hall's Family Pills are the best.

INTERESTING NEWS ITEMS.

Emperor William has notified the German embassy at Vienna that he will attend the funeral of the late empress of Austria.

It is asserted in Geneva that Lucchoni, the assassin of the empress of Austria, being a foreigner, may be extradited to Austria.

Col. John Hay, the retiring United States ambassador, called at the British foreign office Tuesday and presented his letters of recall.

It is expected that the vacancy in the American representation on the joint United States-Canadian commission by the transfer of Senator Gray to the peace commission will be filled in a day or two.

Fourteen postal clerks left New York Wednesday on the Berlin, to fill positions in the service in Porto Rico. The postal commission now in the field will designate the places where these clerks will be employed.

The following is Gen. Lawton's daily health report for Tuesday: Total sick, 796; total fever, 471; total new cases of fever, 73; total returned to duty, 207; death, Guy E. Pool, private, Company E, 33d Michigan, typhoid fever.

The remains of the Marchesa-D'Alligri, (Blanche Roosevelt), the American singer and novelist, whose death was announced on Saturday last, were buried Tuesday morning in Bromley, London. The funeral was private.

Healy, Tibbetts & Co., of San Francisco, have been awarded the contract for the construction of the coaling station at Pago Pago harbor. Their bid of $142,900, while not the lowest, was considered the most satisfactory.

A dispatch to the New York Herald from Santiago says: Five men of the 5th regulars have died since their arrival here, 40 per cent of the regiment being on the sick report from malaria fevers. Illness among all the troops is increasing.

The city council has adopted a resolution providing for a commission of nine members to prepare an entirely new form of government for the city of Chicago. It is the initial step for a consolidation of the town, city and county governments.

It is understood that President McKinley has decided to offer the post of ambassador to the court of St. James, made vacant by the appointment of Mr. Hay as secretary of state, to Senator Hoar. The president is very anxious to have him accept.

Orders were received Tuesday by Commander McCalla of the Marblehead to sail with his ship on Thursday morning for Quebec to take part in the celebration of September 21, at the unveiling of a monument in honor of Champlain, the famous French explorer.

The Hong Kong correspondent of the London Daily Mail says: "A revolution in central China seems unavoidable. The rebellion in Hainan and the province of Kwang-Si is being joined by thousands of the Luterati, who are bitterly opposed to the Manchu dynasty."

Tremendous pressure is still being brought to bear on the war department to have more troops mustered out of the service. Efforts in this direction, however, are of no avail. It was announced Tuesday with increased emphasis that there will be no troops mustered out.

Col. Crane's immunes are in camp on the banks of the San Juan river at Santiago. This has had a fatal effect. There are now more than 800 men in the hospital or on the sick report. The illness is attributed to the effect of the rains on a country full of shallow graves and to miasmas from the swampy surroundings.

Gen. Davis, of Minnesota, was the first member of the peace commission to reach Washington after Secretary Day's arrival. He arrived alone, expecting to be joined by Mrs. Davis in New York just before the commission sails. He made a brief call upon the president and then had short talks with Secretary Day, Assistant Secretary Moore and Acting Secretary of War Meiklejohn.

Daring Robbery at Wilkesbarre.

WILKESBARRE, Pa., Sept. 14.—A daring robbery was committed here Tuesday morning. Two men entered the office of Real Estate Agent Raeder, gagged his clerk and took $460 from the safe. There is no trace of the thieves.

THE MARKETS.

CINCINNATI, Sept. 13.

FLOUR—New spring patent, $3.85@4.40; spring fancy, $3.35@3.60; spring family, $3.00@3.20; winter patent, $3.40@3.75; fancy, $3.05@3.25; family, $2.55@2.80; extra, $2.25@2.50; low grade, $1.90@2.20; rye, northwestern, $2.75@3.90; do city, $3.00 per brl.

WHEAT—Sales: Sample red, track, 58½c.

CORN—Sales: No. 2 yellow, track, 31½c; No. 2 white track, 31½c.

OATS—Sales: No. 2 white, track, 26c; do, (clipped), track, 26½c; No. 3 mixed, track, 21c; No. 2 mixed, track, 22.

HOGS—Select shippers', $3.95@4.00; select butchers', $3.90@3.95; fair to good packers', $3.85@3.95; fair to good light, $3.85@4.05; common and roughs, $3.00@3.80.

CATTLE—Fair to good shippers', $4.40@4.85; good to choice butchers', $4.35@4.75; fair to medium butchers', $3.40@4.25; common, $2.75@3.15.

SHEEP—Extras, $4.00@4.25; good to choice, $3.25@3.90; common to fair, $2.00@3.15.

LAMBS—Extras, $5.75@5.85; good to choice, $5.00@5.70; common to fair, $3.50@4.75.

VEAL CALVES—Fair to good light, $6.50@7.00; common and large, $3.75@6.25.

CHICAGO, Sept. 13.

WHEAT—September, 64c; December, 62⅛@62¼c; May, 64@[illegible]c.

CORN—September, 29⅜c; December, 29⅜@29⅝c; May, 31⅜c.

OATS—September, 20⅝c; December, 20c; May, 22c.

BARLEY—No. 2 October, 42½c.

SPAIN LEARNS TOO LATE.

The Heraldo de Madrid Publishes a Speech by Gen. Prim on Our Vast Military Power.

El Heraldo de Madrid, in a revulsion of feeling, has much now that is amiable to say about the United States. In a recent issue it republished a speech delivered in the Spanish senate in 1862 by Gen. Prim, the famous Spanish general, who had just returned from a visit to the United States, and who was assassinated in the streets of Madrid some time afterward. Gen. Prim, speaking about the military power of the United States, evidences of which he had witnessed during the early progress of the civil war, and desiring to enlighten his colleagues concerning it, said:

"For a long time it has been believed in Spain, and in fact in all of Europe, that the United States has been a nation of business men, without either military spirit or military elements, and for that reason unable to make war, even within its own confines. Europe can now be convinced, however, that such is not the case. The people of the United States are aware that the most powerful nation of Europe is unable to successfully cope with it in the western hemisphere. It would be a matter of greatest ease for the United States to transport an army of 100,000 men, with immense material of war, to any part of the continent, but it would be a difficult and almost impossible thing for any nation of Europe to transport even 50,000 men to the United States without exposing itself to defeat and everlasting discredit.

"I had the pleasure and honor while in the United States to visit one of the armies of the north. It was the Army of the Potomac, commanded by the illustrious Gen. McClellan, and was composed of over 100,000 men. I can assure the senators that this army, because of the people who composed it, their military spirit, their superb discipline, their voluntary sacrifice and their immense material could be put before any army in the world. And it must not be thought that the bloody battles which are now transpiring in the United States will leave it impotent and helpless. Even if it came to the worst which could befall the country—the separation of the north and the south—the power of the country will not have been diminished. For this reason I ask and counsel the statesmen of my country to be ever watchful of the United States."

El Heraldo's publication comes rather late to be of benefit to Spain. Had Gen. Prim's sensible and prophetic speech been published earlier it would doubtless have gone unheeded, but it would not have had the effect of aggravating open wounds.

SHOULD KEEP THEM ALL.

Senator Cannon, of Utah, Expresses His Views Regarding Cuba and the Philippines.

Senator Frank Cannon, of Utah, frankly announces his sympathy with that policy in the far east which would not haul down for Spain's benefit the flag hoisted by Admiral Dewey's orders over this country's latest conquests in the Philippines. He said that in his judgment it would have been well to compel Spain, as a condition of peace, to relinquish her sovereignty not over Cuba and Puerto Rico, but also over her chief colony in the far east. "We acquire at once," he added, "the island of Puerto Rico, and at the very threshold of the establishment of a government in Cuba that island will come into our possession. By the time things are settled there the island will have to become so far Americanized that the first act of free government there will be to attach itself to the United States. We will take the Philippines, and it is right that we should do so. It is the manifest destiny of this government to develop a great power on the Pacific."

A GOOD SUGGESTION.

Hospital and Medical as Well as Military Records of Soldiers to Be Kept for Future Reference.

A special to the Tribune from Washington says: The suggestion that the hospital and medical as well as military records of all officers and soldiers enlisted in the war against Spain be carefully made and preserved as a part of the permanent records of the war department in order to facilitate the adjudication and payment of future claims for pensions, it appears is being favorably considered by the higher officials of the department. The plan suggested is so practical and easy of execution at a moderate expense of time, and is withal one from which both the government and claimants for pensions will derive such benefit, that it seems strange nobody ever proposed it long ago. There appears now to be a fair probability that it will be adopted and carried out, as no legislation will be needed to set it in motion.

Compulsory Vaccination in Japan.

By an act of parliament passed in 1896, and signed immediately by the mikado, revaccination at periods of five years was made compulsory upon every Japanese, no matter what his or her station in life may be. Vaccination is done with lymph from calves only, which is procured from vaccine establishments owned and controlled by the government, and which is distributed gratis. Any attempt to evade revaccination at the stated periods is made a serious offense and is treated as a grave dereliction against public health. The result is that smallpox, once the curse of the islands constituting the realm of Japan, is now all but unknown.

Germans Weigh More Than French.

Germans weigh nearly ten pounds more than Frenchmen.

SYRUP OF FIGS

NEVER IMITATED IN QUALITY.

THE EXCELLENCE OF SYRUP OF FIGS

is due not only to the originality and simplicity of the combination, but also to the care and skill with which it is manufactured by scientific processes known to the CALIFORNIA FIG SYRUP Co. only, and we wish to impress upon all the importance of purchasing the true and original remedy. As the genuine Syrup of Figs is manufactured by the CALIFORNIA FIG SYRUP Co. only, a knowledge of that fact will assist one in avoiding the worthless imitations manufactured by other parties. The high standing of the CALIFORNIA FIG SYRUP Co. with the medical profession, and the satisfaction which the genuine Syrup of Figs has given to millions of families, makes the name of the Company a guaranty of the excellence of its remedy. It is far in advance of all other laxatives, as it acts on the kidneys, liver and bowels without irritating or weakening them, and it does not gripe nor nauseate. In order to get its beneficial effects, please remember the name of the Company—

CALIFORNIA FIG SYRUP CO.
SAN FRANCISCO, Cal.
LOUISVILLE, Ky. NEW YORK, N. Y.

Advertising

Resumption

Means business resumption.......It is wise to start early......It is wiser never to stop......
If it pays to keep your front doors open, it must pay to keep your name before the readers of THE LEDGER—they are your customers.....

SEASONABLE DRYGOODS

—FANCY AND STAPLE.—

CARPETS, OILCLOTHS, MATTINGS. Housekeeping Goods Generally on Hand.

GEO. COX & SON.

☞ Beginning Tuesday, March 1st, and on the first of each month thereafter, we will give free to every lady visiting our store a copy of "Modes and Fabrics," a monthly journal of fashion and literature.

NEW

FALL GOODS!

Arriving daily at the New York Store of Hays & Co. Cheaper than ever. Don't buy a cent's worth until you see our stock.

HAYS & CO.
New York Store

. . . NEW . . .
Dinner Ware.

. . . NEW . . .
Toilet Ware.

Jardineres

At various prices. Full line of Haviland's goods on hand. The neatest line of Novelties ever seen on Bargain Counters at

Geo. F. Brown's
CHINA PALACE,
40 West Second Street, Maysville, Ky.

State National Bank
MAYSVILLE, KY.

CAPITAL STOCK...$100,000
SURPLUS...........80,000

—DO A GENERAL BANKING BUSINESS.—

WILLIAM H. COX, President.
C. B. PEARCE, Cashier. J. N. KIRK, Vice-Pres.

COAL!

☞ Don't close any contracts for Coal without seeing Wm. Davis. He has bargains for you in that line. Black Band and Chesapeake Coal for the same price you pay for Pomeroy. Semi-Cannel Coal cheap. Ask the price.

Wm. Davis
BEYOND LIMESTONE BRIDGE.